Sérénata

Enrico Toselli

Trans. Jossé De Apiazu

Allegretto

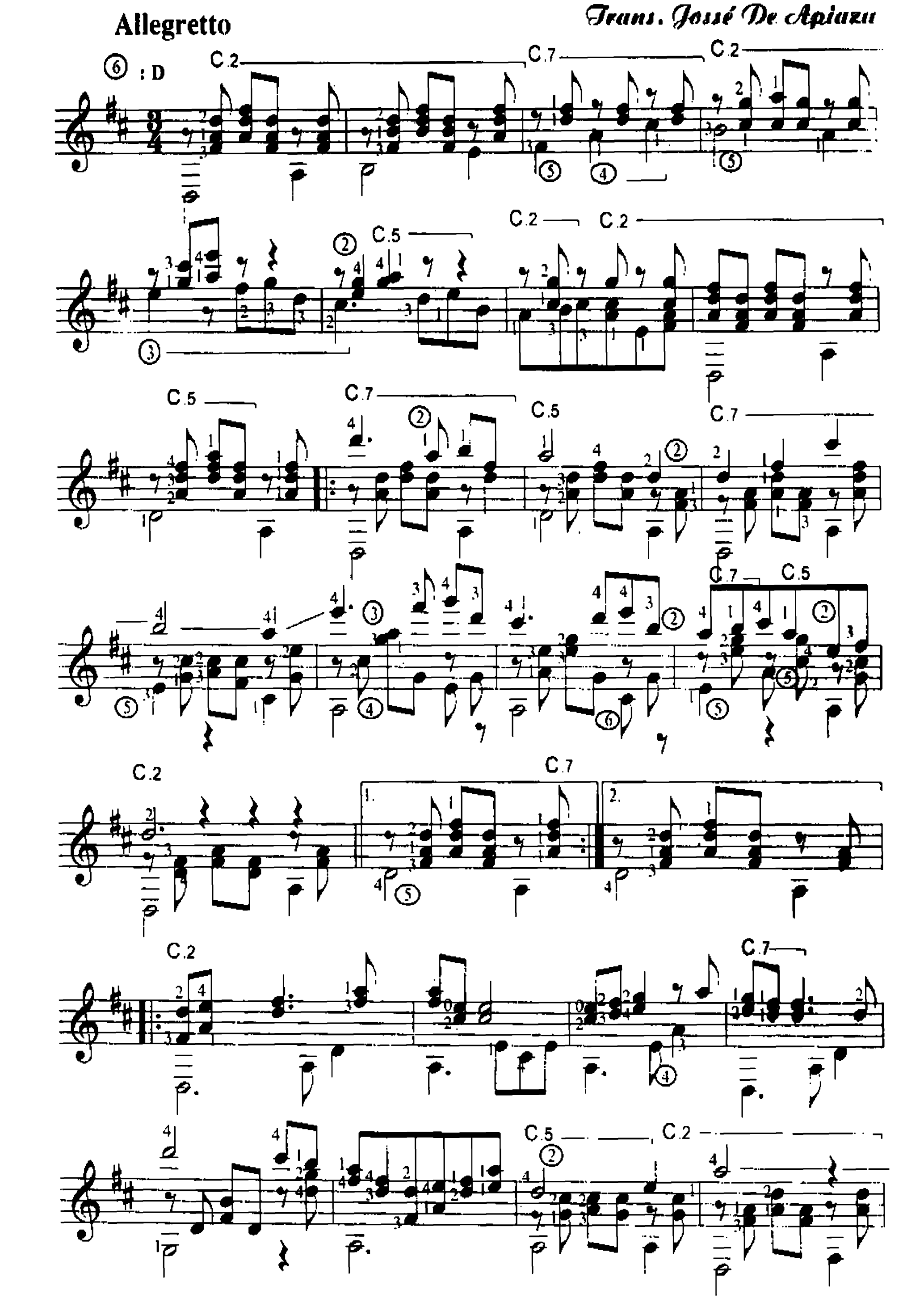

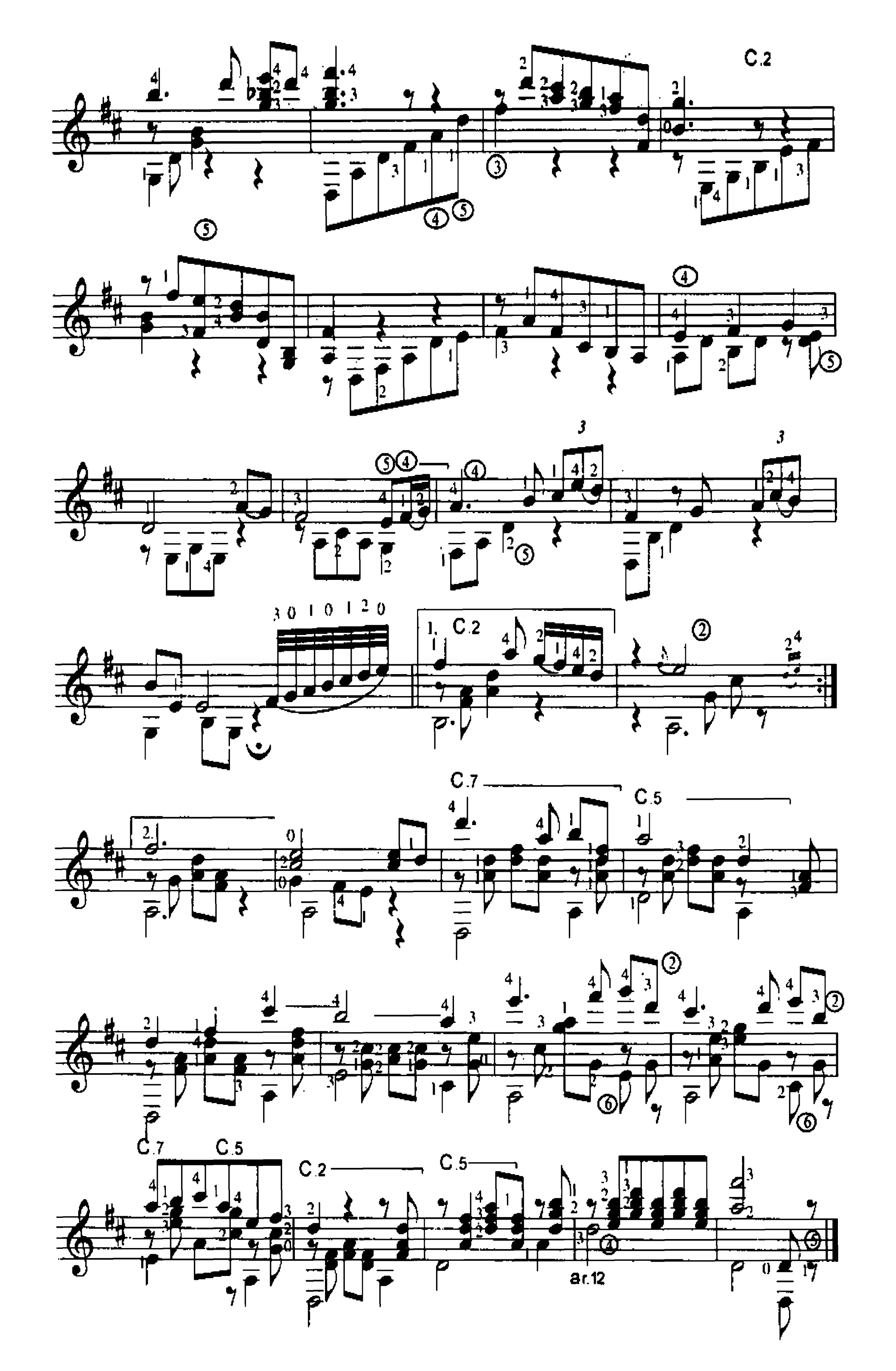
C.2
C.7
C.5
C.2
C.7
C.5
C.2
C.5
ar.12